

Westover Village Unit #7 Proposed

For individual lot purchases
add \$2000 to lot price shown.

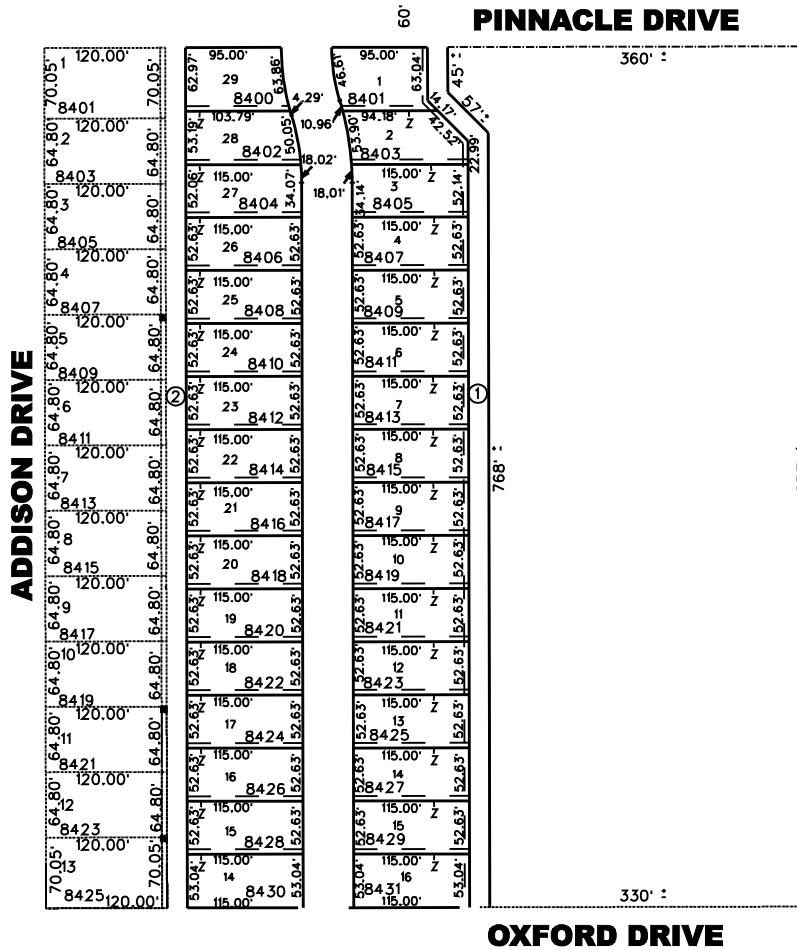
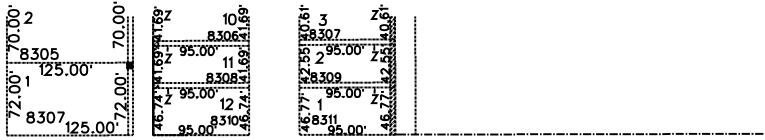

NOTES:

1. All lot prices are subject to change.
2. This is not a recorded plat. The information contained on this map is for reference only. For accurate information refer to recorded plat.
3. Plat Recording Information: Amended Date - 00-00-04 County - Randall - County Clerk File No. 04-00000
4. - 6' x 6' Transformer Easement
5. 5' side yard setback except for corner lot's.
6. Baxter Drive and Cortona Drive have a 1.5' pedestrian access easement across the front of each lot.

